Sounds of Bells

'Sons de Carrilhoes'

Joao Guimareas

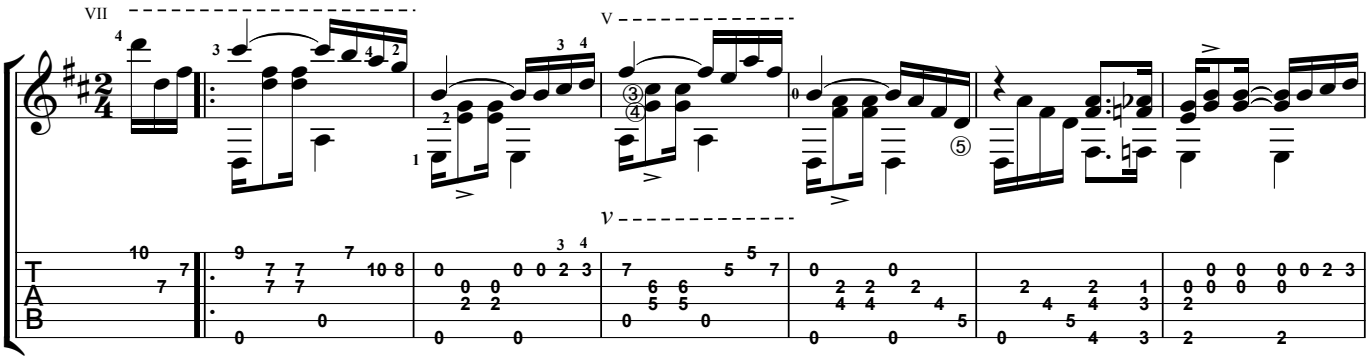

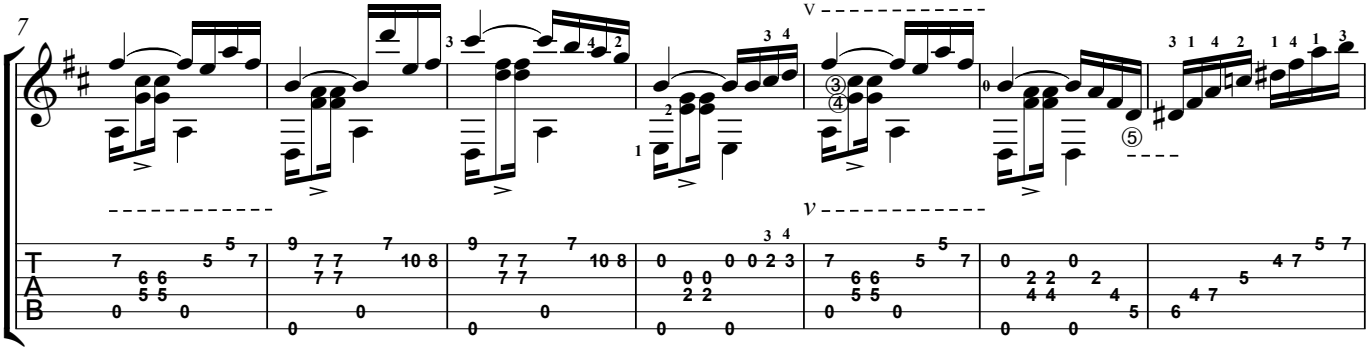

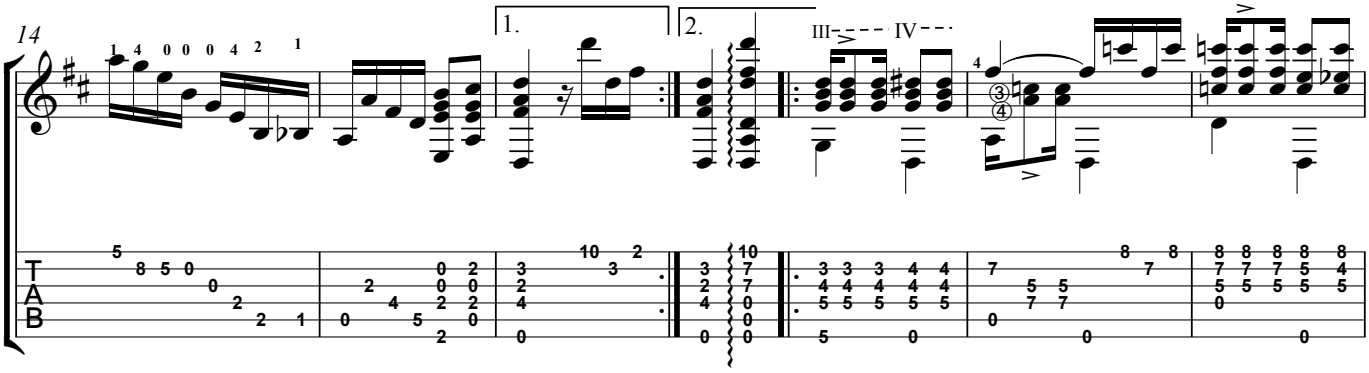

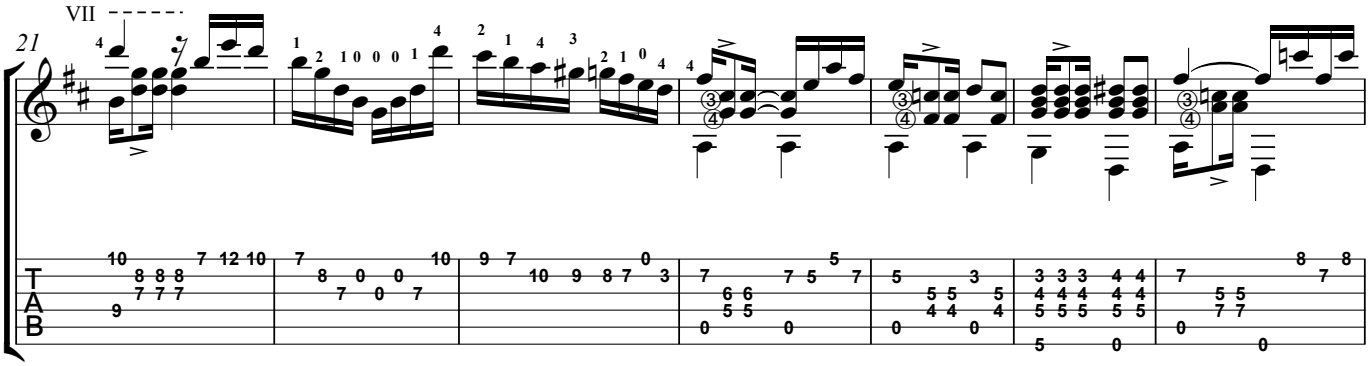

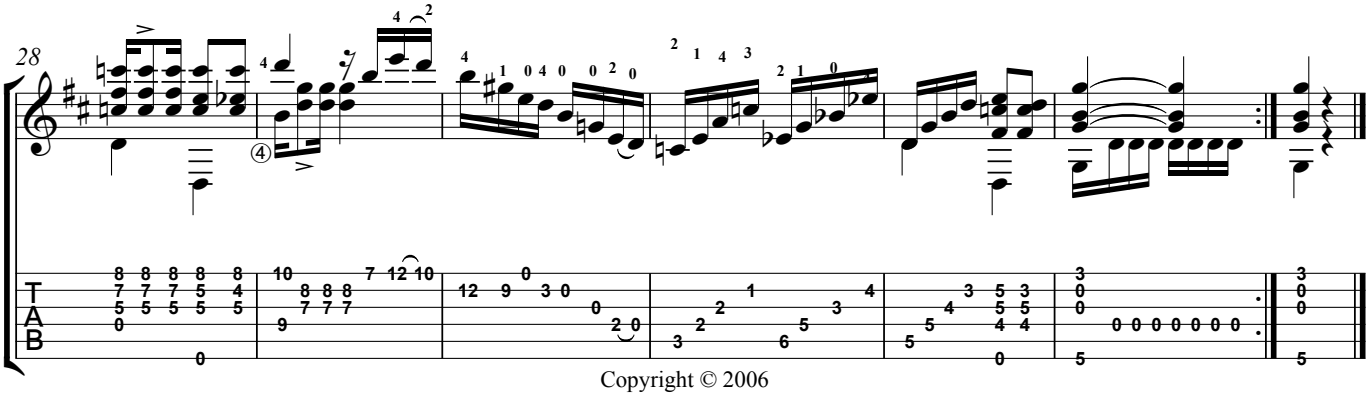

Copyright © 2006