Scherzo

from String Trio Op. 9 No.1

Guitar Solo

Ludwig van Beethoven
Arranged Bill Tyers

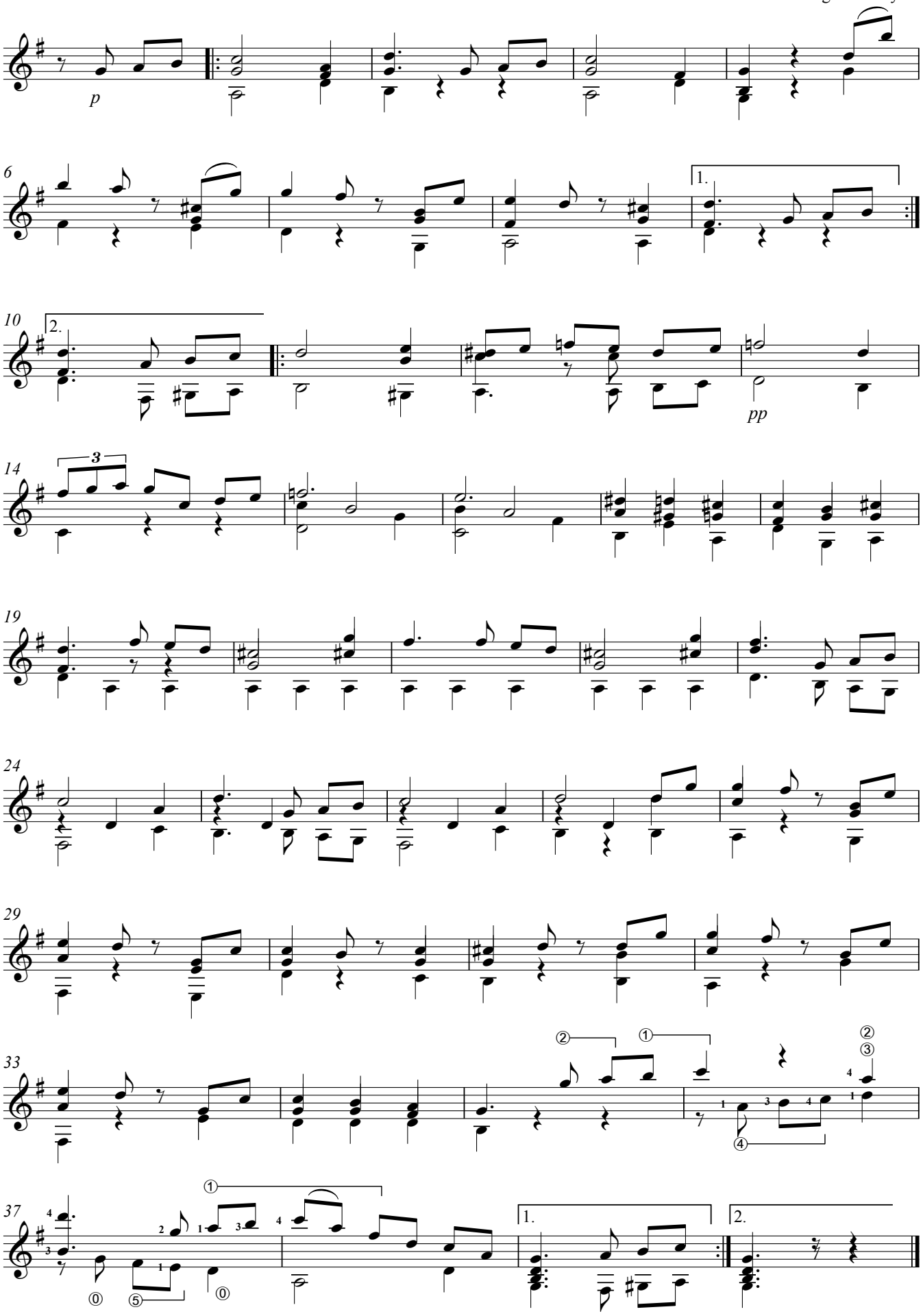

©2007 Bill Tyers